Richmond News

PUBLISHED DAILY — OFFICIAL LABOR PAPER. — ONLY DEMOCRATIC PAPER IN THE COUNTY — OFFICIAL CITY PAPER

Volume 9 — RICHMOND, (CAL.) NEWS—TUESDAY, AUGUST 27, 1918. — NUMBER 197

All Patriotism Begins At Home

LATEST BULLETINS FROM THE FRONT

PARIS, Aug. 26.—The Germans today attempted a counter offensive on a large scale against the right wing of General Mangin's army in the region between Vailly and Soissons. The attack utterly failed. General Mangin's army repulsed the German onslaughts everywhere and in some instances gained ground. The French flug back the attacking troops even beyond their starting points. At 1 o'clock this afternoon the London office of the International News Service learned that three towns—Monchy le Preux, Guemappe and Wamcourt—had fallen to the British and the German lines have been pierced to a depth of two miles.

WITH THE BRITISH ARMY ON THE PICARDY FRONT, Aug. 26.—British troops, sweeping forward east and southeast of Arras, have captured a strip of the famous Hindenburg line—the much touted wall of resistance beyond which the Germans boasted they would never be dryen. The British line has been advanced from six to ten miles along the active fighting front in the last two days. The fighting was the hardest at Miraumont and also at Achiet le Grand. Two days ago the Germans centered most of their resistance at these points, making a desperate fight to prevent being pushed back. No battle in the whole war has been marked by a heavier massing of machine guns by the Germans. They have paid for it dearly, their loss being terrific. The Germans, it has been learned through prisoners, have rushed reinforcements from the Flanders front. Prisoners admit that the utmost disorganization exists behind the German lines. Tired and depleted units have been thrown back into the fray when they were supposed to be resting. Along the old Somme battlefield where the British lost a thousand men fighting in one strip of woods in 1916, British troops yesterday swept through with scarcely a casualty Every man in the British army was thrilled by the contrast that the capture of Thiepval, Corncelette and Posiers, names burned deep in the annals of the British army, were effected with trifling losses and with such perfect strategy. The Tommis were able to keep right on the heels of the fleeing Germans.

ENEMY DEMORALIZED; DRY NATION JULY 1, 1919

Allies Driving Huns Like Sheep—Slovaks Win In Siberia—Education For Draft Boys—Late Wires

U. S. TO BE DRY BY NEXT JULY

WASHINGTON, Aug. 26.—Today after much cloakroom negotiation, leaders said the prohibition supporters had agreed to fix July 1, 1919, instead of January 1 of next year, as the date when national prohibition would become effective Although some of the bill's opponents were demanding of a longer extension, representatives of both factions said it appears that July 1 finally would be agreed to.

OUR SOLDIER BOYS TO BE EDUCATED

WASHINGTON, Aug. 26.—A clear track was given in the Senate today to the man-power bill, passed Saturday by the House, broading the army draft war limits to 18 and 45 years.

Under an amendment adopted by a vote of 53 to 13 this afternoon, the United States will embark on an after the war policy of educating all drafted men under 21 for a period equal to that of their service in the army.

The amendment provides, however, that in no case shall the educational period exceed two years.

AMERICAN SOLDIERS KEEP FRITZ JUMPING

WITH THE AMERICAN ARMIES IN FRANCE, Aug. 26.—American troops advanced their line 500 meters on a front of two kilometers immediately east of Fismes today, driving the Germans from the railroad and capturing what has been an advantageous position. As this is cabled, sharp infantry fighting is keeping the whole Vesle front stirred up, but the boche counter attacks are fruitless.

GERMANY AND SPAIN IN BITTER QUARREL

LONDON, Aug. 26.—Germany's reply to Spain's announcement as to submarine warfare says that such a procedure as was indicated in the instructions to the Spanish ambassador at Berlin might possibly result in the severance of relations between countries according to a Copenhagen dispatch to the Exchange Telegraph company. The note declares, however, that Germany is ready to consider limiting the operations of submarines outside of the danger zone.

SUGAR REDUCTIONS NOT NECESSARY

WASHINGTON, Aug. 26.—No additional restrictions on the use of sugar by householders and the pub-

(Continued on Page Four)

Election Returns Tonight

Will be posted at

VEALE

headquarters, 914 Macdonald Ave. Phone Richmond 992

SERVICE AND SAFETY GO HAND IN HAND

Perfect safety and the best service go hand in hand with us. A conservative policy has never been sacrificed for passing advantage, and the careful business man recognizes that such a system is the rock upon which a great banking institution is reared. We treat our depositors much as a good commercial house would treat it's customers, knowing that their good will and approval of our service is as vital to us as if we sold goods.

THE MECHANICS BANK

Macdonald Ave. at Eighth Street "At the Sign of the Clock"

GREAT RETREAT EXPECTED SOON BY THE EXPERTS

LONDON, Aug. 26.—While continuing a necessary attitude of reserve regarding ultimate possibilities of the allies maintaining their present rate of progress, military writers anticipate the Germans will begin very soon to abandon the whole territory east of their line, as now constituted, as far as the line of Soissons, La Fere, St. Quentin and Combral in order to prevent an irreparable disaster on the present battle ground. The Anglo-French pincers are now gripping the boche from slightly south of Noyon to just north of Bapaume, while the allies' artillery is effectively dominating the boche road and rail communications.

The north jaw of the pincers just now is the more active, but the French probably will soon renew their crushing pressure to the south.

ONE MORE GOLDEN STAR ON LOCAL SERVICE FLAG

It is more than likely that still another golden star must be added to the Richmond service flag, though there is a possibility yet of the missing man being found as a prisoner.

Another Richmond boy has made the supreme sacrifice for his country. Antone Cardoza, 2350 Garvin avenue, nineteen years of age, who arrived in France some three weeks ago with the California National Guard contingent, has been officially reported missing since August 2nd, according to a telegram received by his mother, Mrs. Mary Cardoza.

Cardoza was only nineteen and yet he enlisted with the old Company B and went to Camp Kearney for training. He has been in France only a short time. He was employed by the Western Pipe and Steel company here.

If you like the News—Subscribe

VOTE NOW FOR RICHMOND AND RICHMOND MEN

Watson and Johnston, Both Of Richmond, Are Opposed By Antioch And Martinez

Whoever said that charity begins at home, said a whole mouthful. It certainly does, and he should have gone further and said that patriotism, also, begins at home, for those who are not patriotic toward their own home town cannot be very strong on any other brand of patriotism.

If we do not look after our own interests, we have no right to expect that anybody else is going to do it for us and right here is where Richmond has always been lame.

When we go to Martinez and enter the Court House, we find that magnificent county institution filled from cellar to garret with office from every section of the county—except from Richmond, and when we make complaint of that fact we are told that it is nobody's fault but Richmond's. And they are right. We have always voted for every other section of the county to the detriment of our own community, and it is high time we got better sense.

The people of Richmond have two candidates up today for county offices which are contested by other localities. These are Watson for Assemblyman, contested by Calahan of Antioch; and Johnston for Dis-

(Continued on Page 4)

HURRY THE WAR ALSO PREPARE, SAYS COLONEL

SPRINGFIELD, Ill. Aug. 26.—Speed up the war, prepare to defend ourselves afterward and make ready to solve the industrial and social problems which will come with peace, were the demands of Theodore Roosevelt expressed in an address here today.

"The two great needs of the moment," he said, "are to insist upon thorough-going and absolute Americanism throughout this land. [illegible] secondarily, to these come the needs of beginning even now to make ready to prepare for the tasks that are to come after the war, the task of preparing so that never against shall war find us helpless, and the task of preparing for the social and industrial problems which this earth-shaking conflict of giants will leave in its ruinous wake.

LABOR DAY CARVIVAL TO BE A HUMMER

Folks, the big Labor Day doings in Richmond this year is going to be a regular humdinger, and then some. My! My Get ready to enjoy yourselves, for if you are in Richmond on Monday, September 2, you just can't help but enjoy yourself

The Laboring organizations, with membership of over three thousand, augumented by locals from all over the county, are all going to be on hand, and have arranged for a carnival of surprises and good time that will be right up to the one pulled off here July Fourth.

The News is printing the official program, and knows wereof it speaks when it assures the people that they have a great treat coming up. All details are now being arranged, and the following committees are all hard at work:

Parade committee, L. M. Tubbs, chairman; J. C. Leber, secretary; Arrangement committee, Fred Heckman C. O. Whitlock, E. P. Burke and L. D. Hudsinger; Committee appointed to secure permits from the City Council for concessions, A. W. Jones, W. R. Wilsh, D. P. Burke; Committee on buttons and flags, J. C. Legger; Dancing; George Black, Fred Heckman; Concessions, C. D. Creig; Arrangement of Music, W. Darrell; Wrestling and Boxing, E. J. Hall, George Black, L. M. Tubbs; Advertising, M. W. Cavanaugh, Fred Heckman, L. M. Tubbs; Hot Dog Merchants, M. W. Cavanaugh, J. D. Baldwin; Ice Cream, J. W. Jones, L. M. Tubbs.

CITY SPUD CROP 20 SACKS COMMITTEE ON WATER

Council Debates Routine Business, Including Railroads, Sewers And Too Much Noise By Whistles And Bells

All of the councilmen were present at their regular session last night except Mayor Lane and Councilman Watson, who were out kissing the babies and shaking hands with the ladies. Councilman Long occupied the executive chair during the Mayor's absence.

At the opening of the business transactions, J. F. Ford, expert on books, reported all of the books in first class order.

City Crop Stored.

The CITY'S potato crop has been gathered and stored in the City Hall basement, there are 20 sacks of potatoes, and will now be turned over to the Social Circle for distribution.

Granted Vacation.

C. B. Apperson, building inspector, was granted a two weeks vacation.

Water Shortage.

C. E. Clark, sales manager of the East Bay Water Co asked that they may discontinue water for all uses except domestic purposes. The Mayor appointed a committee consisting of Councilmen Garrard, Ogborn, Long and City Attorney to visit the Railroad Commission and investigate why we can not water our war gardens, which does not include lawns, and complaint that the water is not in any condition for drinking purposes.

Ask Payment.

The Western Pipe and Steel Co. asked for a payment due them through the Richmond Dredging Co. The debt occured in June 1917. The City does not owe them as the company named went broke sometime ago.

Tax Rate.

A first reading of an ordinance asking a fixed rate on taxes for the fiscal year 1918. Rate to be $1.26 cents, the same rate as last year. Second reading will take place next Monday night.

Beverly R. Hodgshead, Attorney for Julian R. Carey asked to levy taxes made for payment of damages to Carey, to cover judgment for damages awarded Carey on account of the Highway construction. The City holds that it does not owe, and the case will be furthered into courts. It will be brought up again at next meeting.

S. P. Asks Permission.

The Santa Fe asks permission to also cross 18th street, in connection with the work already passed. They will also maintain a gateman at the 23rd street crossing. It was laid over until next week.

Given Extension.

Contractor T. E. Clinch was given a thirty day extension on the building of sewers in the Brown Andrade Tract.

Contractor L. L. Page was given a thirty day extension on work at 10th street.

Trains to Noisy.

Complaint was made that both the Santa Fe and Southern Pacific trains make too much noise. The bells at the crossings start ringing for a half hour before and after the trains pass, and the shrill whistles sounded all along. Men who sleep days and work shift work are disturbed by their racket. An ordinance is suggested to be passed forbidding it within the city limits.

Council adjourned until next Monday evening at the regular hour.

BUILDING PERMITS

A building permit was issued yesterday to A. J. Kennon to erect a one story frame building on the northwest corner of Roosevelt avenue, on the Richmond tract. The permit was issued for $3,739. E. A. Carson will do the work.

J. D. Ogborn took out a permit to build a one story building on the north side of Bissell avenue, between Sixth ad Seventh treents. E. A. Carson has the contract.

Stay In Richmond On Labor Day

and enjoy the celebration for the benefit of the Red Cross.

This advertisement donated by

The Big Store

Corner 7th and Macdonald — Telephone Richmond 1

How Best to Save

The question of the day is not whether or not to save, buot HOW BEST TO SAVE.

The best way to make the start is to open a savings Account.

The proper time to begin is right now when work is plentiful and wages high.

The sure method to make progress is through systematic, regular deposits.

The right place is in this institution where new accounts are welcomed and depositors are given every possible banking assistance.

First National Bank
Member Federal Reserve Bank
Richmond Savings Bank
Savings
SIXTH AND MACDONALD

Clean Up and Look Right

All over America hundreds of towns and cities are having what they term "Clean-Up Week," and during that week every body who possibly can give stheir home or place of business a coat o f fresh paint. This would be a good plan for Richmond.

Nothing adds so much to the looks of a house or a town as fresh paint. It gives an air of sanitation, clealiness and also prosperity.

Use some wall paper, paint and varnish on the inside, too. It will make you feel better to have your home look better, and you will make a hit with the wife at the same ime.

everything in the "Clean-Up Line, and a little paint and stain go a long ways.

ZEB KNOTT

819 SEVENTH STREET RICHMOND

HELP THE GOVERNMENT

Eat More Fish

On account of the high prices of meat and shortage of feed we receive a shipment of

FRESH FISH DAILY

from our fishermen at Martinez, California, and sell at lowest prices

QUALITY SERVICE SANITARY

Richmond-Central Markets

THE MARKET OF QUALITY

O. R. LUDEWIG, Proprietor.

APARTMENTS

THE ANDRADE APARTMENTS
THE PRINCETON APARTMENTS
THE BROWN APARTMENTS
THE WATSON APARTMENTS
THE HUMBOLDT APARTS.

Consult us when in need of reservations. We are just finishing up two new one now and intend to build home. Make your reservations early.

THE RICHMOND CO.

S. F.—Wells-Fargo Bldg. ....Phone Sutter 4174.
Rich.—23d and Macdonald Phone Richmond 444.

SPECIAL NOTICE

Under the new government regulations it is very difficult for a grocer to adjust matters satisfactory, unless he has co-operation of the customers, and so we ask that our patrons assist us all they can in complying with all federal regulations, relative to sugar, flour and other foods, and also as to deliveries, the latter being required in order to conserve man power.

To insure delivery on any certain day, it is necessary that the order be in not later than noon of that day, otherwise it will be impossible to fulfill it. This to take effect on and after September 1st.

We desire to do all in our power to meet all reqirements of our government, and also to please our customers, and in order that this may be done we earnestly request the help and hearty co-operation of our patrons.

Respectfully,

JULIUS STIEFVATER.

STIEFVATER'S

TWO BIG STORES

801 Macdonald Ave. Phone Richmond 83
115 W. Richmond Ave. Phone Richmond 41

THE RICHMOND DAILY NEWS

RICHMOND PRINTING & PUBLISHING CO., PUBLISHERS
F. J. Hulaniski, Editor and Manager

OFFICIAL PAPER OF THE CITY OF RICHMOND

Entered at Richmond, Cal., Postoffice as Second Class Mail Matter.

SUBSCRIPTION PRICE: $3.50 a year; $2.00 for Six Months
Monthly by Carrier, 40c.

350 SIXTH STREET PHONE RICHMOND 52

The Editor Says

ONLY A WORKMAN

Some of the people who pose among the aristocratic class, (though Lord knows what the West wants with such a class, for at best it but an aristocracy of wealth), poke more or less fun at Mayor Lane because, they say "he is only a lather."

Well, what of it? Lots of the world's leaders have arisen from the ranks of the poor and lowly. Christ was the son of a carpenter, and worked at it himself in boyhood. His disciples were poor fishermen. Washington was a planter. Burns the poet was a "plowman." Lincoln was a rail-splitter. Grant was a Tanner, Garfield was a canalboat tower, and so on down a long, long list of the greatest men the world has even known.

Mayor Lane is only a lather, that is true, but that is no sign he is always going to be a lather, because he has shown the brains and ability which calls him into positions of responsibility. One might go even further back than that and find where he was only a sailor before the mast, but even at that he did good work—fighting with Admiral Dewey at Manilla Bay.

Our Mayor has been on the City Council now five years, and is now serving his second term as Mayor, and his administration of that office has shown marked ability. We have had occasion to call him down off a ladder at times, with his mouth full of shingle nails, but we always found that he had just as keen an executive mind when clad in overalls as when dressed in his Sunday-go-to-meetin' best.

The Contra Costa Buildings Trades Council has endorsed Mayor Lane for the office of Supervisor, and today organized labor is going to roll him up a vote he can be proud of.

CALAHAN'S RECORD

Elsewhere in this issue appears a large advertisement for Mr. Calahan, showing an endorsement by certain labor leaders for the record he made in the Assembly. Frankly, the News did not want that advertisement, and just as frankly told Mr. Calahan so, but we had no good reason for refusing anybody an advertisement of that nature, if they paid for it, and it contained no objectional matter.

In regard to it, we are going to be entirely frank, fair and candid. In looking up Mr. Calahan's record in the Assembly, we found it to be rather good from the labor standpoint, and have never claimed to the contrary, except in one instance, which upon investigation we found to be in error and so stated at once, without being asked to.

But although his labor record seemed to be good, his record on the temperance issue was so rank, so biased in favor at all times and under all circumstances of the liquor interests, that no paper having the principles of the News could consistently support him, even though his labor record was fair.

Richmond now offers a candidate for that place who is not only a temperance man, but who is known to be absolutely right for and with labor. As far as the labor element is concerned, we have no doubt but those among them who are "wet" will vote for Calahan, and those of them who are "dry" will vote for Watson, and, accordingly to the way Richmond voted last time on a temperance issue, two to one of the working men are now in the "dry" ranks. Watson will carry Richmond by a stupenduous majority, and we fully expect that the bulk of the labor vote will be found right in that same majority.

In shrot very few in Richmond are going to votte for Calahan outside the ranks of the saloon and sporting element.

A local paper predicts the electing of McNamara for Sheriff today. Can you beat it? The News prohesised the next day after Mr. McNamara filed his papers as a candidate that he would not come within a mile and a half of Sheriff Veale—and that goes yet and goes double.

IS OUR ASSEMBLY A SUPERFLUOUS BODY?

Recently an incident brought to our attention a condition that makes us believe that our State Assembly is an unnecessary body of lawmakers, which could be done away with very satisfactorily.

A certain politician, when asked why he did not vote for a bill presented to that body, stated he thought it to be a question that the peoplep themselves should vote on. This in spite of the fact he knew when that particular bill was voted on by the people he was satisfied it would pass by a big majority.

Now mind you, an Assemblyman is sent to do the bidding of the people and this particular representative knew that the people wanted that bill passed, but nevertheless he hesitated to vote for it and in fact voted against it, because he thought the people themselves ought to vote on that question. Camouflage.

This legislative body is receiving nice, fat salaries and when the bosses—the people—want a bill passed, these lawmakers tell the bosses to do it themselves. If it were the boss as an individual and an employee would make such a statement, that individual would be looking for another job very quickly.

The above is taken from the Bay Point News. The politician he alludes to is W. E. Calahan, and the measure was the Rominger bill, but the editor lacked nerve to say so. Mr. Calahan fought the Rominger bill tooth and nail in the Assembly, every jump and turn, in the interests of the distilleries, breweries and saloons of the state, and then in this campaign when confronted with his record he gave as a reason the flimsy excuse that he thought the people should settle all liquor legislation themselves, by direct vote. In other words, he sidestepped the issue, and in doing so brought about his own defeat, which will be recorded at the polls Tuesday.

Heney will receive the Democratic nomination for Governor today. That is a foregoing conclusion. Now, if Stevens gets the Republican nomination, Heney will beat him at the election, but if Rolph gets it, there will be the prettiest race on ever seen in California.

Harry Hammond is back on the Byron Times after a vacation in the South. He says he is so glad to be back among old home friends that he is even willing to lend them money. All right, Harry—we'll be up on the next train.

A prominent minister says the average Christian thinks more of his automobile than he does of his bible. We doubt if the average Christian has got an automobile. And there is reason to doubt, also, that autoists have bibles. If they have they don't read 'em.

During these days of short skirts, low-neck waists and girls that show through, the modest men, it must be admitted, have borne up bravely.

An exchange says Patience should be taken off the monument and be placed at the end of the telephone line. Which end?

The world is full of danger
For the weak-kneed man who drinks,
Because when he gets in a crowd
He says just what he thinks.

Fine raiment and scintillating gems do not make the man or woman. Many a collar is worth more than the dog.

The man who bites off more than he can chew is as bad as the fellow who does not bite at all.

If you must knock, give yourself a few raps while you are at it.

No matter if there is not much in your helping hand, extend it, anyway.

Professional Cards

Phone Rich. 94. Open Evenings
DANIEL BARTON
Attorney at Law
Notary Public. Damages, Probate, Land, Mining, My Specialties
607 Macdonald ave., Grant

HIRAM E. JACOBS
Attorney at Law
First National Bank Bldg. Rooms 5-6
Tel. Richmond R-545 Richmond.

C. A. ODELL
Attorney at Law
607 Macdonald Phone 422
Richmond, Cal.

UNDERTAKERS

Phone Rich. 429 Richmond, Cal.
BERT CURRY
Undertaker and Embalmer
332-336 11th St. near Macdonald Av.

E. E. SMALLWOOD
Undertaker and Embalmer
Deputy Coroner
737 Macdonald ave. Phone Rich. 112

WANTED—Advertisers find that a classified ad in the News does the work. Prove it by trying it.

CONTRACTORS.

J. E. LONG
Plastering Contractor
Estimates Furnished
827 Twenty-first St. Phone Rich. 1042

LESTER & WALKER
Real Estate. Insurance.
Notary Public.
Resident Agents Saxon de Luxe Cars
255 Sixth Street.

H. E. Sommerville, Manager
RICHMOND BRANCH
GEO. W. CASWELL CO.
Teas and Coffees
2456 Soito Ave.
Phone Richmond 149 California Blend
Phone orders given Chaffless Coffee
prompt attention
Pure spices, cathartic and baking powder. Agent Ind. Cracker and Biscuit Co. Sucessor to Guy Westover

ZEB KNOTT
Contract Painter
Dealer in
Wall Paper, Paints, Glass

Try the News classified ads.

Have you subscribed for the News?

You Get ALL the News in the NEWS

You can find all the local news in the Morning Daily News.

Harbin HOT SPRINGS

The Family Resort. Not for style but for Health—Pleasure—Comfort
Fine Hot Baths, Natural Steam Rooms, Hot Indoor Plunge
Large Swimming Tank
Dancing Every Evening
A Wonderful Cure for Rheumatism
N. S. BOOTH, Prop.
Harbin Springs Lake Co., Cal

TIVOLI RESTAURANT AND BAKERY
Catering a Specialty.
Merchants' Lunch, 11 to 2, 25c
Otto Keller, Prop.
509 MACDONALD AVE.

FRATERNAL CARDS

WOODMEN OF THE WORLD—Log Cabin Camp No. 637 meets every Monday in W. O. W. Hall, 707 Macdonald avenue. Consul Commander, R. H. Cunningham, residence 520 Ohio street; Clerk, H. L. Springer, residence 101 Ohio street, telephone Richmond 953.

ODD FELLOWS—Eclipse Lodge No. 403, I. O. O. F., meets every Monday night in Bank Hall, Eighth street and Macdonald avenue. George T. Stanley, N. G J. W Shell, Recording Secretary, 136 Second street.

STAGS — Patriotic and Protective Order of Stags meets every Wednesday evening at 8 o'clock in W. O. W. hall, Seventh and Macdonald. Visitors always welcome. H. L. Springer, Recorder, 101 Ohio street; H. E. Somerville, Exalted Director.

When you want to buy ELECTRIC LAMPS or MATERIAL, go to an ELECTRIC STORE—it means better goods, better service and right prices. See us.

Pioneer Electric Co.

Phone 17. 818 Macdonald Ave.

T. & D. RICHMOND THEATRE

D. W. Griffith presents
"HEARTS OF THE WORLD"
The monster war film with thrilling romance

PRICES
Matinee: 25c, 50c, 75c
Evenings: 25c, 50c, 75c, $1.00
Matinee: 2:15—Evening 8:15 ....
Special Orchestra

STARTING TIME OF FEATURE PICTURE

Matinee 2:35
Evening ..... 7:35—9:25

Gold Mine Kitchen

519 Macdonald Ave.
This is where the eats are good, the service quick and the prices reasonable.
Try Us

The Chinese Doctor

in the messenger of health from the Chinese Republic to the American Republic. The Chinese Herbs cure as nature cures. No matter what you ailment it will pay you to see DRS. CHAN & KONG for a free consultation and diagnosis.

Office Hours: 10-8; Sundays 10-12.
DRS. CHAN & KONG
Phone Oakland 9349
901 Clay Stree t., corner Ninth St.
OAKLAND, CALIFORNIA

TO ALL PATRIOTIC CITIZENS

The following appeal to patriotism is issued by the Power Administrator appointed by the Railroad Commission of the State of California.

CONSERVE ELECTRICITY

Patriotism demands that you save electricity for war industries.

Northern and Central California have a serious power shortage because of lack of rain during the past winter and the increased use of electricity by war industries.

THESE WAR INDUSTRIES MUST HAVE POWER

There is not enough power for everybody at the present rate of consumption. It is up to you to save. Turn off your lights when ever possible and use lower power lamps.

This is one other thing you can do in the great struggle.

H. G. BUTLER,
Power Administrator

Pacific Gas & Electric Co.

709 Macdonald Avenue Phone Richmond 831

All Want to See Hearts of The World

Cutting down the original 120,000 feet of films taken for "Hearts of the World" to the 12,000 feet shown in the picture at the Richmond Theater today was one of the big jobs faced by D. W. Griffith, famous director, before the film was ready for presentation.

"Of the thousands of feet of film exposed in this work," says Mr. Griffith, "it was of course impossible for me to use in "Hearts of the World" more than enough to make an entertainment for some three hours. This requires about 12,000 feet, so my friends can imagine the suffering I endured during the long days and nights that my camera man and I spent in cutting this almost priceless material."

Whist Party Good Showing

Mrs. J. B. Ogborn, president of the Richmond Club, wishes to thank the Candidates for their generous donations to the whist party given Saturday evening at the Richmond Club.

The first prize was won by Mrs. J. E. Tarr, which was a War Savings Stamp, Mrs. Drake the second prize, a thrift stamp book and Mrs. N. S. Abbott third prize, a thrift stamp book.

Registration Day September 5th

A. C. Faris, city clerk, will be in charge of the registration of all of the 18 to 45 men for the September Class. The registration day will most likely be held on September 5th next.

Faris made a great success of the big initial draft in 1917 and will soon have his announcement for the coming signing up. He will have to secure about forty typewriters for the day as all questionaires this time will be made out on the machine.

There will likely be 32 registry places in Richmond—one for each precinct, one each in El Cerrito, Giant, Hercules, Pinole, Rodeo and Selby. It is expected that there will be at least 5,000 men registered on that date.

Mr. R. J. Lipe Tendered Surprise

Mr. R. J. Lipe, 626 Sixth street, was given quite a surprise, when last Saturday evening a large number of friends from San Frascisco came over and gave him a birthday surprise. Mr. Lipe was presented with a beautiful smocking jacket and slippers. Refreshments were served and games and dancing formed the evenings diversion.

Those present were: Mrs. H. L. Hawes, Curtis Hawes, Miss Edith Cooney, Mr. and Mrs. Moore, Miss Moastubbles, Mr. and Mrs. Guy Elston, Little William Sherman, Miss Mildred Fry and Mr. and Mrs. R. J. Lipe. The entire party was from San Francisco.

Faris Want Draft Help

City Clerk Faris has asked for 88 volunteer typists to help make up questionnaires on registration day for the 18 to 45 registrants. Those wishing to donate their services can call or write him as soon as possible.

Assisting him in charge of local precincts will be City Engineer H. D. Chapman, 1 to 7; City Treasurer I. R. Vaughn, 8 to 16; City Auditor J. A. McVittie, 17 to 25; and M. A. Hayes, 26 to 32.

POSTPONE MEETING

Owing to the large number of officers of the G. A. R. ladies auxiliary being away on their vacations, there will be no meeting this afternoon. The next meeting will be later announced.

W. B. A. TO MEET

The W. B. A. of Maccabbees will meet this evening at the home of Mrs. Ella Raff, 15 Twentieth street. Much knitting is expected to be accomplished for the Red Cross. All members are asked to be present.

Classified Ads

FOR RENT—Half Store Room, $35 per month. 619 Macdonald Ave. 1t

WANTED—School girl to work ofr room and board near High School. Tel. R. 774. 196-t4*

Try the News for Results.

Coffee--

OUR GUARANTEE

If our 25c Coffee does not please you as well as any 40 or 45c we will refund your Money, or the 20c as well as any 25, 30 or 35c kind.

We sell direct to the consumer. We run 40 Coffee Roasting Stations in California, selling Coffee to you without all the extras added to it.

PACIFIC COFFEE STORES CO.
RELIABLE COFFEE MERCHANTS
516 Macdonald Ave. Richmond, Calif.
Coffee Roasters and Retailers Mail Orders

Calahan Is Endorsed By the Federation of Labor

The following warm endorsememnt has been received by W. E. Calahan from the State Federation of Labor of California.

California State Federation of Labor

STATE BRANCH OF THE AMERICAN FEDERATION OF LABOR UNDERWOOD BUILDING, 526 STREET, SAN FRANCCISCO

EXECUTIVE COUNCIL

PRESIDENT
DANIEL C. MURPHY
325 Richland Avenue, San Francisco

VICE PRESIDENT
District No. 1
(Riverside South to State Line)
E. L. BRANCH
2953 Newton Avenue, San Diego

District No. 2
Los Angeles County
F. C. MARSH
Room 202, Labor Temple, Los Angeles
HARRY POPHOFF
P. O. Box 54, San Pedro

District No. 3
(Bakersfield to Fresno)
WITTEN W. HARRIS
1817 L Street, Bakersfield

District No. 4
(San Joaquin County)
T. J. VITAICH
417 Mariposa Avenue, Stockton

District No. 5
(Santa Clara County)
H. J. YOUNG
731 Locust Street, San Jose

District No. 6
(Alameda County)
E. H. HART
890 Thirty-first Street, Oakland

District No. 7
(Contra Costa County)
FRED W. HECKMAN
560 Ninth Street, Richmond

District No. 8
(Marin, Sonoma, Napa, Solano)
MARGARET A. MALONE
Napa

District No. 9
(San Francisco)
A. J. ROGERS
177 Capp Street
CHAS. CHILD
225 Burrows Street, San Francisco.
J. J. MATHESON
282 Carl Street, San Francisco

District No. 10
(Sacramento County North
Wm. J. McQUILLAN
1811 Q. Street, Sacramento

District No. 11
(Humboldt County)
N. M. PALMER
1481 Myrtle Avenue, Eureka

District No. 12
(Amador, Calaveras, El Dorado, Mono, Nevada, Placer, Tuolumne)
JAMES GIAMBRUNO
Box 132, Jackson

SECRETARY-TREASURER
PAUL SCHARRENBERG
Underwood Bldg., 525 Market Street
San Francisco

San Francisco, August 24th, 1918

W. E. Calahan,
Antioch, Cal.

Dear Mr. Calahan:—Our attention has been called to the fact that certain misrepresentations have been made regarding your labor record at the 42nd session of the Legislature. We, therefore, take this opportunity to supply you with a summary of your labor record, as compiled and published by the Executive Council of this Federation.

You not only made an excellent voting record on labor and humanity measures, but you also served the cause of Labor and Progress whenever called upon.

Under the circumstances we deem it the duty of all organized workers in your district to give you their hearty support.

Sincerely yours,
DANIEL C. MURPHY
President,

PAUL SCHARRENBERG,
Secretary

FRED W. HECKMAN,
Vice-President

POLITICAL ANNOUNCEMENTS

THOS. D. JOHNSTON
(Incumbent)

Candidate for
District Attorney
Primary Election Aug. 27, 1918

ZEB KNOTT
(Incumbent)

Candidate for re-election to the office of
Supervisor

J. E. MOITOZA
(Incumbent)
CANDIDATE FOR
CONSTABLE
10th Township

BERT CURRY
(INCUMBENT)
Candidate for
CORONER

R. R. VEALE
(Incumbent)
Candidate for
SHERIFF
Primary Election Aug. 27, 1918

W. L. LANE
Candidate For
Supervisor

AL. F. BROWNING

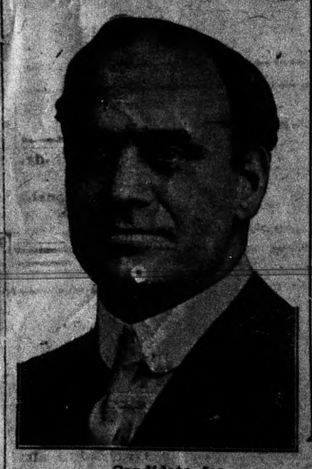

Candidate for
CONSTABLE
15th Township, Richmond
Primary August 27th, 1918

H. O. WATSON
Candidate for Republican nomination for
Assemblyman
18th District
Primaries August 27.

Vote For
A. B. TINNING

for
District Attorney
Primary Election
August 27th, 1918.

J. J. McNAMARA
CANDIDATE FOR
SHERIFF
PRIMARY ELECTION, AUGUST 27,

CHAS. F. DONNELLY
Candidate For
Coroner

DILLEY'S BAZAAR
New Location
1518 Macdonald Ave.
Grand Opening Tues. 27th
Free Flowers for Ladies
YOU ARE INVITED

23rd Street Market
FRESH, CURED AND SALT MEATS
FRESH FISH EVERY FRIDAY
23rd STREET Near Clinton

REALTY TRANSFERS
Daily service to the News by the Richmond Abstract and Title Co.

T. Seynour and Ruth Houghton Hall to Oakland St. and Imp. Bond Co., deed, lots 29, 30, block 83; lots 27, 28, block 86; lots 18,19 block 88; Amd. Map City of Rich; lot 71, block "A", Santa Fe.

Louise and Arthur J. Timmons to J. V. and E. H. Nelson, deed, N. 30 ft. lot 34, block 2; Rich Park.

Contra Costa Co. Bank to Dels Dredging Co., Sat. Mtg. Dredger in Humbolt County.

NOTICE OF PROBATE OF WILL.

IN THE SUPERIOR COURT OF THE COUNTY OF CONTRA COSTA. STATE OF CALIFORNIA.

In the Matter of the Estate of K. M. Beaver, sometimes known as Kate M. Beaver, Deceased.

NOTICE IS HEREBY GIVEN, that Tuesday, the 10th day of September A. D. 1918, at 10 o'clock A. M. of said day, and the Court Room of said Superior Court, at the Court House in the town of Martinez, County of Contra Costa, have been appointed as the time and place for proving Will of said K. M. Beaver, sometimes known as Kate M. Beaver, deceased, and for hearing the application of Genevieve Apperson for the issuance to her of Letters Testamentary.

Dated, Martinez August 21st, 1918.

J. H. WELLS, Clerk.
By S. WELLS, Deputy Clerk.
Endorsed-Filed August 21, 1918.
J. H. WELLS, Clerk.
By S. WELLS, Deputy Clerk.
Hall & Jacobs,
Attorneys for Petitioner.
Aug. 23.-t-10.

Daily News classified advertisements pay.

NOTICE OF RECORDING OF ASSESSMENT IN THE MATTER OF THE OPENING AND EXTENDING OF CENTER AVENUE IN THE CITY OF RICHMOND, No. 207.

NOTICE IS HEREBY GIVEN That the assessment, together with the diagram attached thereto and made a part thereof, for the opening and extending of Center Avenue in the City of Richmond, County of Contra Costa, State of California, No. 207, under and by virtue of the provisions of the "Street Opening Act of 1903" has been recorded in the office of the Superintendent of Streets of the City of Richmond, and that all of the assessed therein are due and payable immediately, and that the payment of the said sums is to be made to the said Superintendent of Streets within thirty (30) days after the date of the first publication of this notice, to-wit: August 15, 1918.

All assessments not paid before the expiration of said thirty (30) days will become delinquent and thereupon five (5) per cent upon the amount of each such assessment will be added thereto.

Dated at the office of the Superintendent of Streets, this 15th day of August, 1918.

H. D. CHAPMAN,
Superintendent of Streets
Superintendent of Streets of the City of Richmond.

15-t-10

News Classified Ads

WANTED—Girls wanted at the basket factory, light easy work. 8th street, near Macdonald. Angelo & Son. 194-6t*

$1500 buys Modern 4 room cottage, one lot. Some terms.
$350 buys one lot, street work paid. Easy terms, fine location.
$2100.00 buys 2 houses and 2 lots, 1 1-2 blocks from Macdonald Ave. $500.00 down on both houses balance like rent. There are good houses, not shacks. A big bargain for some one.
$2100 buys modern 5 room house, one lot. $200.00 down balance $20 per month.
$1300 buys fine corner on Barrett avenue, 57-6"x100. Street work paid. A snap. 258 Sixth St.
GONN BROS. 258 6th Street

EVERYBODY READS THEM
Results prove that everybody reads these Want Ads. If you lose something, they find it; if you find something, they get it for you; if you want to rent a house or apartment, they get it for you; if you want to either buy or sell anything, the Want Ad in the News is the quickest and cheapest sales agent you can employ. Try it and see. tf

NOTARY PUBLIC—I make and acknowledge all kinds of legal papers, exemptions from military service, deeds, mortgages, contracts leases, etc.; houses to rent; fire insurance. H. G. Stidham, 16½ Washington ave. Phones: Office 868; residence, 920. 36tf

FOR SALE—A fine 5-room, close in, cottage, almost in the center of Richmond; easy installments. See us at once if you want to capture this great bargain; it is just what you want. W. H. SANFORD, Phone 921, Richmond. 58-tf

FOR RENT—3-room apartments, completely furnished, $25, including phone, water and garage; good location. THE RICHMOND CO., 23rd and Macdonald avenue. Phone Richmond 444. 74-tf

You can find all the local news in the Morning Daily News.

THRIFT STAMPS FREE
Ten percent of your purchase given back free, in Thrift Stamps at the Tea, Coffee and Commodity Store, 2429 Clinton ave. Choice stock of Coffees, Teas, Extracts, Spices, Toilet Articles, Fruits Vegetables and Produce always on hand, at attractive prices.
J. T. WELLS 1 mo.*

BYRN'S BARGAINS
A snap: lot near Barrett; $450 cash, street work paid.
Good lot on Macdonald, $300 cash.
4-room house, furniture and two lot, close in. $1900.
Improved property on Macdonald, fine business location, price $10,500 $1500 cash and $50 per month.
Phone 756 R. W. BYRN
909 Macdonald Ave.

LITERARY GEMS
That is what a number of the brightest men of America have said of the Thinkograph. It will soon be out of print and then you cannot get it at all. The News still has a few bound volumes at cost price, 50 cents, and suggests that you put one in your library before it is too late. tf

LET MAYERS DO IT
Mayers' American Cleaning and Dyeing Establishment at 1116 Macdonald avenue, is so well known in Richmond for many years past that it is probably needless to say that it is the leader in this line of business in this city. If you want your old suit made to look like new let Mayers do it. That's his business and he knows how. Incidently, he doesn't charge but very little. For further information telephone Richmond 452. tf.

When you happen to know a local news item of interest to anybody please bring it or phone it to the News. It's an awful job trying to keep track of everything and

SPECIALS

7-ft. Second Hand French Range, good condition $25.00
2nd hand Hot Water Heater, coal, for Apts or barber shop 10.50
Second Hand Gas Water Heater, ... 7.50
Second Hand Steel Range, with coil and hot closet 20.00
$80.00 Gas range, NEW, connected, ... $55.00
$20 Gas Cooker, NEW, connected 17.50
Hot Plates, 2 and 3 burners, Buy now while they last.

SPIERSCH BROTHERS
PLUMBERS AND SHEET-METAL WORKERS
25 Park Place. Phone Richmond 863

Castle Gate Coal
Beware of Substitutes

Richmond Supply Co.
ROBERT DORNAN, Prop.
COAL, WOOD, HAY and GRAIN, and
Drayage—Express and Storage
All Kinds of Poultry Feed
189 Richmond Ave. Pt. Richmond
Telephone—Office, 31.
Warehouse, 377.

Vote for Richmond and Richmond Men

(Continued from page 1)

trict Attorney, contested by Tinning of Martinez.

Now, how many of you Richmond people are going to vote for the Antioch man and the Martinez man, and turn down your own townsmen?

These two positions are very important to Richmond—more so than many of you have any idea of—and if there ever was a time when Richmond people should get together and stay together, for the benefit of their own home town, that time is right now and here, today.

The News assures you, friends, in all earnestness, that there are things of vital interest to Richmond at stake in these two offices, of which probably not one out of ten you know any thing about, and which we do not care, for very good reasons, to discuss at this time in public print, but which are will put you wise to if you will take the time to either call or phone. It is vital to the interests—so vital, in fact, that all minor matters should be brushed aside and forgotten. In supporting Watson and Johnston for these important places, do you suppose for a moment that

Madame Fremont, The Noted Clairvoyant And Palmist

Madame Fremont, the noted Clairvoyant and Palmist has given her entire life to this great work, could real people's lives when only a child, seeing her great gift of Devine Power, she took this way of doing good with it no matter what your troubles are she can tell you what to do to make your life Sweeter and Brighter every day.
LADIES ONLY
661 Main Ave. corner of 8th St.

Write in for
Republican Central Committee
Joseph A. WALDY

HEADQUARTERS
R. R. Veale
For SHERIFF
914 MACDONALD AVE.
PHONE RICHMOND 902

Elton C. Lane Writes From France

Elton Lane, who enlisted with the Aerial Bombing Squad Unit No. 10, writes the following letter to his mother, Mrs. Amelia Lane, 900 Nevin avenue.

Somewhere in France.
July 26, 1918.

Dearest Mother:

I have made another move, I have traveled from one end of this country to the other. Guess I am not some globe trotter. Since leaving home I have traveled about 9000 miles. This place will not be bad after we get things fixed up a little, although things are rather disagreeable at present. Gee this country has a fierce climate, it rains about six days out of seven, and talk about wind, it blows so hard some times you can hardly stand up. I should worry as long as we can knock the devil out of Fritz.

The way they are going after him now, you would think he would get tired. The French, British and U. S. A. are sure making it pretty hot for the Huns.

I am in the best of health and spirits. The only thing that bothers me is I get lonesome and kind of homesick at times, but I try not to think of those things. Well there is not much that I can say, so will say goodbye, with lots of love, your son,

ELTON LANE

Home Guards Promote Officers

Company A, First Regiment, Contra Costa Co. Home Guards met last evening at the City Hall, and transacted their regular routine of business. Captain Long was promoted to Colonel, and all officers promoted according to rank.

The officers as they now stand are: Captain, J. Kovec; First Lieutenant, C. H. Widen; Second Lieutenant, A. O. Bennett; First Sergeant, A. J. Lambert; Second Sergeant, W. H. Jerwin; Third Sergeant P. Jasvin; Fourth Sergena, A. James; Quartermaster Sergeant, T. F. Stout; Corporals, J. A. De Barrow, E. Wycoff, N. W. Thompsen, E. H. Brown and C. Ostrand.

The entertainment committee consisting of A. O. Bennett, E. H. Brown and R. J. Eitenbery are planning to give a dance for the benefit of the order in the near future. No date has been set.

the News did not know what it was about? Or that it was financial, or anything like that, with this paper? Don't you know the News and its editor better than that yet? If not, you better come in and get acquainted.

If Richmond fails to elect these two men to those offices today, it will make one of the grave mistakes of its life. Cut out your little personal prejudices for once in your life, and look at it in the broader and more liberal sense—let home charity and home patritism in Richmond blaze forth as never before! If either of these men are defeated at the polls today, it will be because Richmond did not do its duty.

All the local news can be found in The Morning News.

NOTICE

To the Public and Consumers of East Bay Water Company:

In view of the prevalent lack of accurate information as to the water supply situation in the East Bay communities, we have concluded to issue and publish a series of short bulletins covering the following subjects:—Quality of water, quanity of water, cost of water and improvement of water supplies. We are moved to do this not only because the public nature of our business entitles you to full information on these subjects, but also because we do not wish to see the East Bay communities needlessly injured by the dissemination of false or misleading statements regarding the water supplies on which they depend, and which they have to offer to newcomers. It is hoped that you will read these bulletins carefully, and that they will serve to answer the questions, which current agitation has raised in your minds.

The first bulletin, "QUALITY OF WATER," appears in today's issue of this paper.

W. E. CREED, Pres.

August 27, 1918.

EAST BAY WATER COMPANY

BULLETIN NO. 1

The quality of water should be considered from two standpoints: (1) health, and (2) agreeableness. This is the first of two bulletins on quality of water, and deals with the subject from the standpoint of health alone.

1. The main sources of water supply now being used for the East Bay cities are the same sources of supply which have been used for over twenty years. These sources are supplying water to the distribution system in just as good a hygienic condition as it was ever supplied. Dr. Ebright, President of the State Board of Health, said, under date of July 29, 1918, that our water "is unusually safe from a health standpoint."

2. The typhoid death rate of cities is generally accepted as an accurate index of the hygenic quality of their water supplies. C. G. Gillespie, Director of the Bureau of Sanitary Engineering of the State Board of Health, investigated the records of typhoid fever deaths in Oakland from 1885 to 1918; in Alameda from 1900 to 1918, and in Berkeley from 1900 to 1918, and officially reported to the State Board of Health, on July 30, 1918, the following conclusion from these records:

"A perusal of the figures cannot help but give one a feeling of very great assurance that, from the hygenic standpoint, the water supply as delivered to these communities has always been exceptionally safe."

3. Typhoid fever death statistics for the year 1917, in thirty-nine cities with a population over 100,000, were compiled in Denver, and recently submitted to F. F. Jackson, Commissioner of Public Health and Safety in the City of Oakland. These statistics showed that Oakland headed the "HONOR ROLL," having the lowest typhoid death rate of any of the thirty-nine cities. The Oakland rate was 1.9 per 100,000. The closest competitors were Los Angeles, 4.7; San Francisco, 4.9; Portland, 5.2.

The second bulletin on "Quality of Water" will appear in tomorrow's paper, and will cover the subject of color, taste and odor.

Respectfully submitted,
W. E. CREED, Pres.

"Is Your Name Written Here?"

Messrs. Anthony and Weldon, living out toward San Pablo, are both building residences. Both belong to the Standard Oil force and play in the band.

Mr. and Mrs. A. G. Winkler spent Sunday down near Haywards. They enjoy fine trips almost every Sunday in their auto.

Ernest Roeder, erstwhile grocery clerk with Stiefvater, is now a sergeant in the army in France.

Small stores where candy, gum, etc., are sold, complain that their wheels have been stopped, which gave always value or better for the penny or nickel invested, while "26" games and similar gambling is allowed to continue. Perhaps the council should investigate

Mr. A. R. Mead, Standard Oil employe, 449 Eleventh street, has been quite ill at the Cottage Hospital, where he will remain a few weeks longer before returning to his home.

Mrs. J. S. Moyle, 441 Santa Fe avenue is spending a vacation at Casadera.

Mrs. Josie Neville, 885-8th street, has left for Santa Cruz for a months' visit with friends.

Mrs. Van Valler is spending a three weeks vacation in San Jose.

Mrs. Laura Richards has moved to Crockett, where she has accepted a position with the C and H Sugar refinery.

Mr. and Mrs. W. L. Ballenger and Mrs. Stanley Wright have returned home from a motor trip to Lake Tahoe and other points of interest.

Mr. and Mrs. E. C. Stubblefield and little son have returned from a two weeks vacation at Bucks Ranch, Plumas county.

Mrs. Cora Cambell of Los Angeles is the guest of Mr. and Mrs. S. C. Rogers at their home, 401 Chancellor avenue.

Mr. Samuel Yenne has received a card from his son, O. C. Yenne, Sergeant, Co. K, 159th Infantry, announcing his safe arrival overseas. Yenne was a popular young man formerly employed by the Standard Oil and still later by Pulse Bros. His many friends will be glad to know of his locality.

W. C. White was arrested here Saturday on complaint from the Oakland police, charged with stealing an automobile. He and the car were returned to Oakland.

If you registered without giving party ask for non-partisan ballot and you can vote for county officers.

Mr. and Mrs. Paul Scott and family, who have been visiting for three weeks with Mrs. Scott's parents, Mr and Mrs. Peter McCullum, 660 Fifth street, left yesterday for Los Angeles, enroute to their home in Waynoka, Oklahoma.

Mrs. W. A. Vickery has returned from San Francisco and is living at 1908 Nevin avenue. Captain Vickery is with his company in France.

Burt Treanor is safely overseas, according to word received by relatives here. It is thought he has been assigned to duty with the Hospital Corps in Italy.

Walter Hoffman, who was a Richmond visitor yesterday has been promoted to a first class Yeoman at Mare Island.

Mr. and Mrs. P. O. Rolf and daughter Francis, 324 Sixth street, have left for a two weeks' outing to be spent at Plumas county.

R. S. Martin, former S. O. boilermaker, was in Richmond Saturday on a short leave. He has just returned from a cruise to Mexico, and is now at Mare Island as a navy seaman.

DELIVERY MAN WANTED
Wanted, at once, a delivery man, with knowledge of running a Ford machine. Apply at Stiefvater's Grocery, at 8th and Macdonald, or at the Point.

D.W. Griffith's HEARTS of the WORLD
The War's Romance Staged in France

T. & D.
RICHMOND THEATER
Mon.---Tues.
Aug. 26-27
GREAT SPECIAL ORCHESTRA CARRIED
Matinee 25c, 50c 75c
Evening 25c, 50c, 75c, $100
Matinee: 2:15 Evening: 8:15

LATE TELEGRAPH NEWS CONTINUED FROM PAGE ONE

lic generally will be necessary, Food Administrator Hoover announced today, because there is plenty of sugar to care for domestic and allied wants, provided the present conservation measure of two pounds a person monthly are continued.

BOLSHEVIKS ARE GETTING SCARED

AMSTERDAM, Aug. 26.—The Bolsheviki have released 23,000 officers from Alexieff barracks, Moscow, following the threat of citizens to blow up the Kremlin unless the officers were freed, according to a dispatch from Kieff today.

GERMAN SOLDIERS TIRED OF FIGHTIN

ON THE VESLE Aug. 26—German soldiers believe that Germany is not planning any more offensive because of the man-power shortage, according to one of a party of seven of a German patrol captured by the Americans early Sunday east of Fismes. The soldier said the soldiers no longer had any enthusiasm for war. Most of those with whom he came in contact believed the war would end soon.

The prisoner had been fighting three years and declared he was thoroughly tired of it. He said the soldiers understood that the German losses during the recent allied offensive had been very great. These reports were credited by the soldiers and were having a demoralizing effect. He said he knew of one division of 15,000 which had been reduced to less than 1000.

Subscribe for the News.

CHAS. B. WOOD
Notary Public--- Insurance
Life, Accident and Fire
Office 502 Macdonald Ave.

LET ME SUPPLY YOU

with "Torpic Lenses that Curve" to the shape of the eyes and give wider range of vision.

GOOD EYE-SIGHT WILL HELP WIN THE WAR
Help win the war by conserving your eyesight.

DR. O. R. BLAKE
Eye, Ear, Nose and Throat
704 Macdonald Ave., Upstairs.
Open Afternoons and Evenings
And by Appointment
If they don't fit you can't have them.